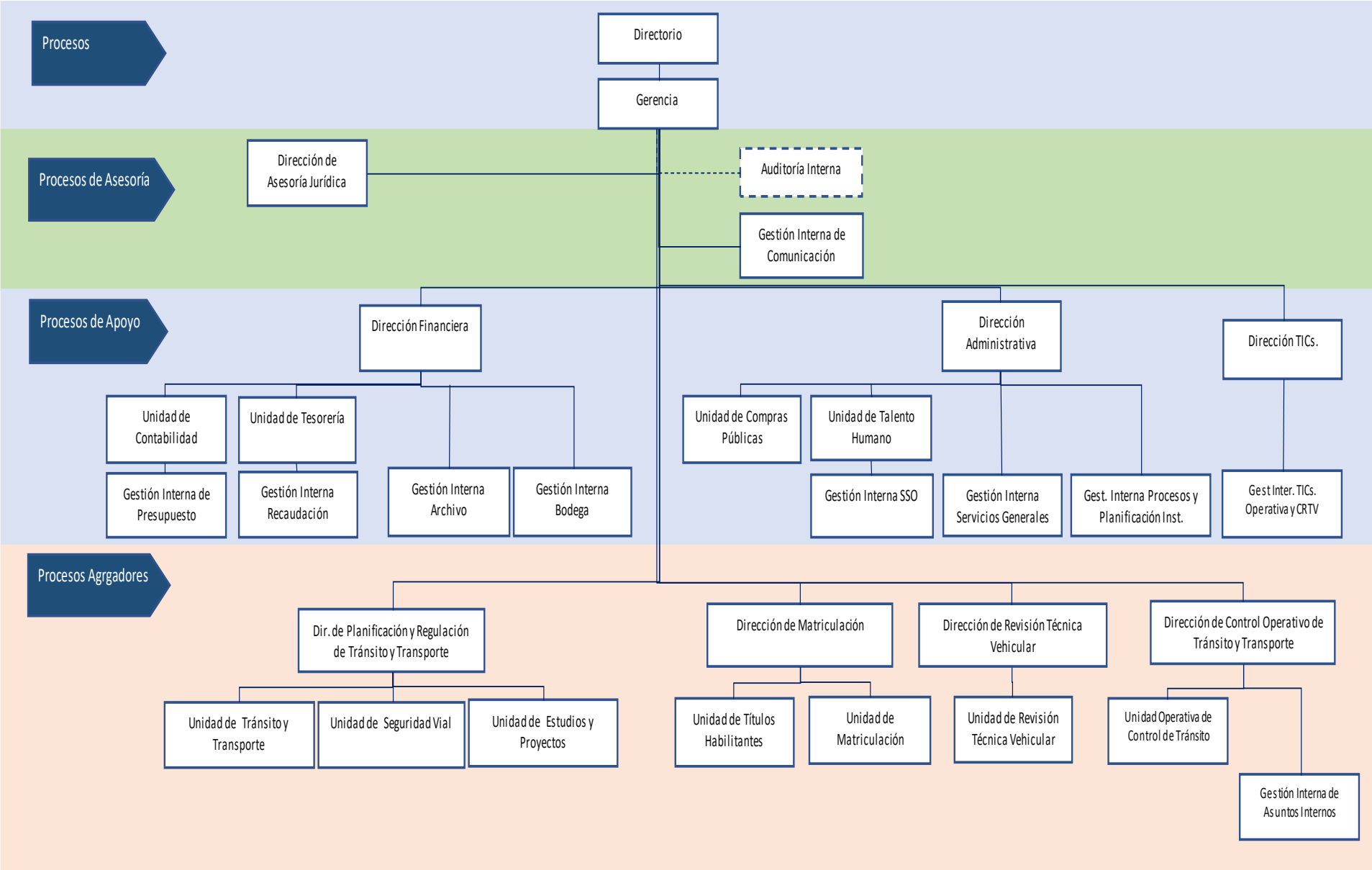ORGANICO FUNCIONAL: ORGANIGRAMA Y/O ESTRUCTURA